

# Stag Hill Campus

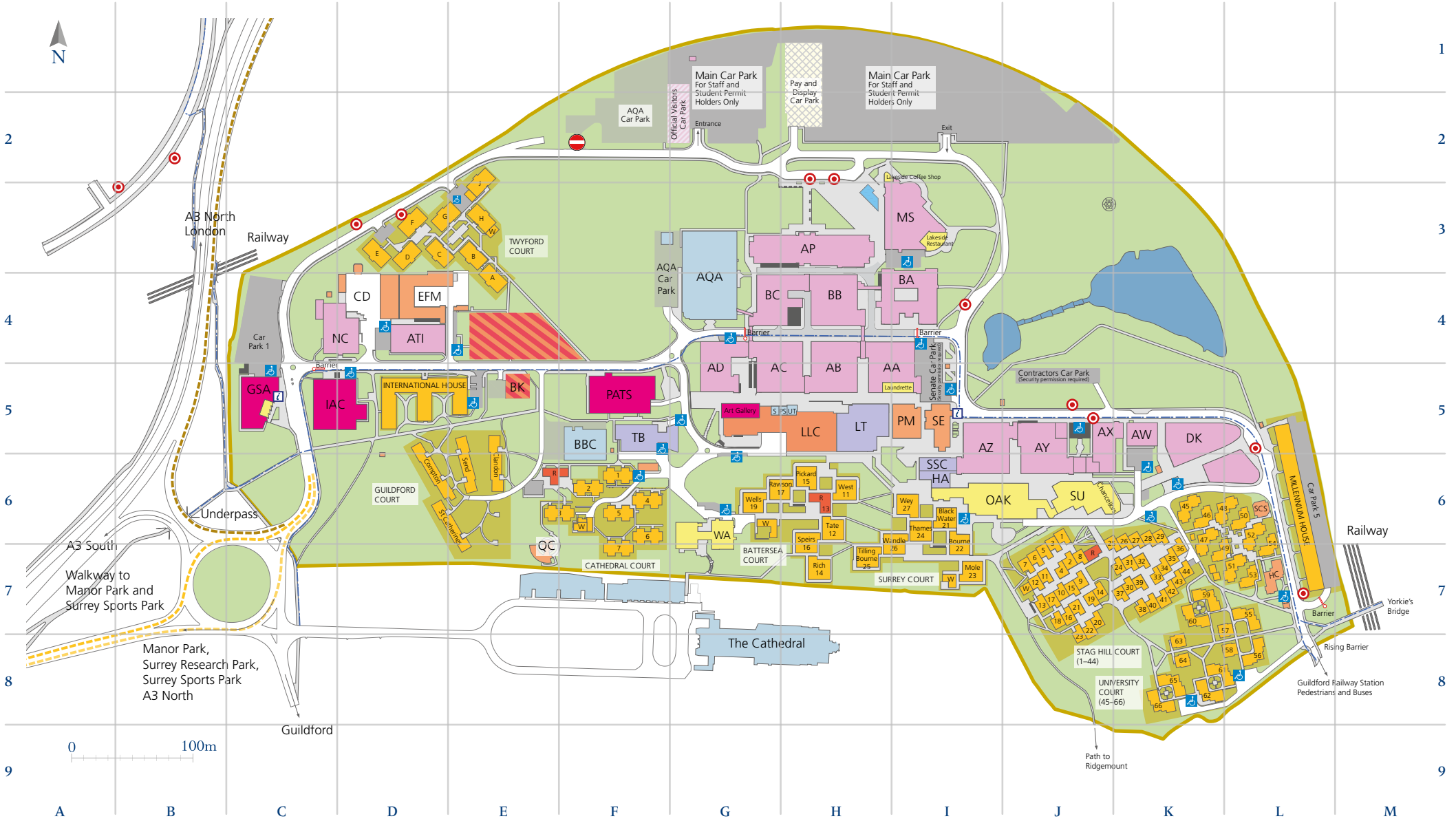

### Legend



Buildings

Building Name [Building Code]	Map Ref.
Alan Turing Building [BB]	H4
AQA (Assessment & Qualifications Alliance) [AQA]	G4
Arthur C Clarke Building [BA]	I4
Austin Pearce Building [AP]	H3
BBC Building [BBC]	F5
Boiler House [SE]	I5
Cathedral	G8
Central Distribution [CD]	D4
Centre for Wellbeing [SCS]	L6
Daphne Jackson Building [ATI]	D4
Dorothy Hodgkin Building [AY]	J6
Duke of Kent Building [DK]	K6
Edward Jenner Building [AX]	J5
Elizabeth Fry Building [AD]	G5
Estates & Facilities Management [EFM]	D4
Frank Whittle Building [AB]	H5
GSA (Guildford School of Acting) [GSA]	C5
Health Centre [HC]	L7
Ivy Arts Centre [IAC]	C5
James Joule Building [BC]	G4
Joseph Lister Building [AW]	K5
Lecture Theatre Block [LT]	H5
Lewis Carroll Building [AC]	G5
Library and Learning Centre [LLC]	H5
Nodus Centre [NC]	C4
Oak Suite (Oak House) [OAK]	I6
Performing Arts Technology Studio [PATs]	F5
Philip Marchant Building [PM]	I5
Quiet Centre [QC]	E7
Rik Medlik Building [MS]	I3
Robert Boyle Building [AZ]	I6
Senate House [SE]	I5
Student Services Centre [SSC]	I6
Teaching Block [TB]	F5
Thomas Telford Building [AA]	H5
Students' Union [SU]	J6
University Hall [HA]	I6
Wates House [WA]	G6

Visitor information & enquiries

Information (Senate House)	I6
Information (GSA)	C5
Security (Senate House)	I5

Residences

Building Name [Building Code]	Map Ref.
Accommodation Office	
Philip Marchant Building [PM]	I5
Battersea Court	H6
– Reception	H6
Cathedral Court	F6
– Reception	E6
Guildford Court	E6
– Reception	E6
International House	D5
– Reception	E6
Millennium House	L6
– Reception	J7
Stag Hill Court	J7
– Reception	J7
Surrey Court	I7
– Reception	H6
Twyford Court	D3
– Reception	E6
University Court	L7
– Reception	J7

Pay & display car park

A pay and display parking facility is available within a fenced area inside the main University car park on Stag Hill. The car park can be used by staff, students or visitors to the University.

The pay and display ticket machines are operational between 7.30am and 5pm and parking outside of these times is free of charge. Cars may also be left in the pay and display car park overnight, although this is entirely at the owner's risk.

For current rates and payment methods:  
[surrey.ac.uk/about/visitors/travel](https://surrey.ac.uk/about/visitors/travel)

Parking with a permit

Between 7.30am and 5pm, Monday to Friday, parking in all car parks other than the pay-and-display area are for permit holders only.

Your host Faculty or Department may issue you with a visitor parking permit. If you are unsure whether this is the case, please contact your host in advance of your visit.

For details of the eligibility criteria for student parking permits, please see our website.  
[surrey.ac.uk/currentstudents/campus/transport](https://surrey.ac.uk/currentstudents/campus/transport)

In an emergency

On Campus	T: 3333
Off Campus	T: 999



Useful locations

Facilities/Services	Building Name [Building Code]	Map Ref.	Facilities/Services	Building Name [Building Code]	Map Ref.
AC Teaching Rooms	Lewis Carroll Building [AC]	G5	Lewis Elton Art Gallery	Library & Learning Centre [LLC]	G5
Additional Learning Support	Library & Learning Centre [LLC]	G5	Marketing & Communications	Senate House [SE]	I5
Administration	Senate House [SE]	I5	Oak Suite	Oak House [OAK]	I6
Audio Visual Services	Lecture Theatre Block [LT]	H5	Pharmacy (within Shop)	Library & Learning Centre [LLC]	H5
Appleseed Bookshop	Library & Learning Centre [LLC]	H5	Post Office (within Shop)	Library & Learning Centre [LLC]	H5
Careers Service	Philip Marchant [PM]	I5	Post Room	Central Distribution [CD]	D4
Cashiers	Senate House [SE]	I5	Purchasing & Procurement	Senate House [SE]	I5
Cash Point	Students' Union [SU]	J6	Research & Enterprise Support	Senate House [SE]	I6
Centre for Wellbeing	Centre for Wellbeing [SCS]	L6	Roots Café/Bar	Oak House [OAK]	I6
Chancellor's Bar/Restaurant	Students' Union [SU]	K6	Safety Office	Senate House [SE]	I5
Chaplaincy Offices	Wey Flat, Surrey Court [Wey]	I6	Santander	Bank [S]	G5
Conference Office	Oak House [OAK]	J6	Security Office (open 24 Hours)	Senate House [SE]	I5
Griffiths Lecture Theatre	Lecture Theatre Block [LT]	H5	Shop (with Post Office)	Library & Learning Centre [LLC]	H5
Hillside Restaurant	Oak House [OAK]	I6	Starbucks Coffee Shop	Guildford School of Acting (GSA)	C5
Information Office	Senate House [SE]	I5		Oak House [OAK]	I6
International Student Support	Student Services Centre [SSC]	I6	Student Services Centre	Student Services Centre [SSC]	I5
International Study Centre	Philip Marchant [PM]	I5	Students' Union	Students' Union [SU]	J6
Islamic Prayer Centre	Thomas Telford Building [AA]	H5	Studio	Studio [PS]	H5
IT Services	Austin Pearce [AP]	H3	Surrey Design and Print	Library & Learning Centre [LLC]	G5
Lakeside Coffee Shop	Rik Medlik Building [MS]	H3	Teaching Block 1 to 23	Teaching Block [TB]	F5
Lakeside Restaurant	Rik Medlik Building [MS]	H5	University of Surrey Television	Library & Learning Centre [LLC]	G5
Laundrette	Thomas Telford Building [AA]	H5	Unitemps	Unitemps [UT]	H5
Lecture Theatres A to M	Lecture Theatre Block [LT]	H5	WP & Outreach	Senate House [SE]	I5



## Legend



These locations are subject to change and provide a guide only. Visitors should check the location in advance. Alternatively, please come to the main reception (Senate House, Stag Hill campus).

## Buildings

Building Name [Building Code]	Map Ref.
Campus Kids Nursery [CKN]	I6
Clinical Research Centre [CRC]	I3
The Leggett Building [Leggett]	H3
Surrey Sports Park [SSP]	F9
Surrey Rugby Centre [SRC]	I5

## Residences

Building Name [Building Code]	Map Ref.
<b>Manor Park Accommodation</b>	
- Reception	D2
<b>Belleby Court</b>	
- Francis Harrison House [FH]	G3
- Wealden House [WH]	F3
- West Sussex House [WSH]	F3
<b>Block A</b>	
- EC7-18	B5
- EC35-46	B5
- FC10-12	B5
- FC13-15	B5
<b>Block B</b>	
- AF27-29	C4
- AF30-35	C4
- AF36-43	C4
- AF60-63	C4
- EC01-06	B4
- EC19-26	B5
- FC01-03	B4
- FC04-09	B4
- JB11-18	C3
- JB25-30	C4
- JB39-46	C4
<b>Block C</b>	
- AF02-05	C3
- AF06-17	C3
- AF18-20	C3
- JB01-10	C3
- JB19-24	C3
- JB31-38	C3

## Parking at Manor Park & Surrey Sports Park

Manor Park is a car-free campus and only vehicles with prior permission may park at this site.

Visitors to the Surrey Sports Park may park in the car park at the front of the Sports Park building. Parking in all other car parking areas are for permit holders only.

## Restaurants, cafés & bars

Building Name	Map Ref.
Heart+Soul [Reception Building]	D4
Starbucks Coffee Shop [SSP]	F9
The Bench [SSP]	F9

Building Name [Building Code]	Map Ref.
<b>Block D</b>	
- AF21-23	D3
- JB47-54	D4
- JB63-70	D4
- RR01-06	D3
- RR07-20	D3
- RR25-32	D4
<b>Block E</b>	
- AF24-26	C4
- AF44-51	C4
- JB55-62	C4
- JB71-77	D4
- RR50-57	D4
- RR66-73	C5
<b>Block F</b>	
- AF52-59	C5
- AF64-66	C5
- EC27-34	C5
- EC47-54	C5
- FC100-107	C5
- FC117-124	C5
<b>Block G</b>	
- RR41-47	D4
- RR33-40	D4
- JB79-90	D4
- JB91-98	E4

## Information & enquiries

Information (Manor Park reception)	C3
Security (Manor Park reception)	C3

## In an emergency

On Campus	T: 3333
Off Campus	T: 999

For details of wheelchair access on campus please visit: [surrey.ac.uk/als](http://surrey.ac.uk/als)

# Manor Park Campus



## Legend

Academic Buildings	Arts Buildings	Bus Stops	Car Parks	Central Facilities	Central Social Facilities	Cycle Parks	Walk/Cycle Route	Development Area	Disabled Parking Spaces	External Organisations on campus	Information Point	Lake and Ponds	Research Buildings	Residences	Residences Reception Buildings	Vehicle route to Manor Park	Vehicle route to Stag Hill	University Buildings

# Stag Hill to Manor Park Campus



**Legend**

Academic Buildings	Arts Buildings	Bus Stops	Car Parks	Central Facilities	Central Social Facilities	Cycle Parks	Walk/Cycle Route	Development Area	Disabled Parking Spaces	External Organisations on campus	Information Point	Lake and Ponds	Research Buildings	Residences	Residences Reception Buildings	Vehicle route to Manor Park	Vehicle route to Stag Hill	University Buildings
--------------------	----------------	-----------	-----------	--------------------	---------------------------	-------------	------------------	------------------	-------------------------	----------------------------------	-------------------	----------------	--------------------	------------	--------------------------------	-----------------------------	----------------------------	----------------------

# Hazel Farm to Stag Hill Campus

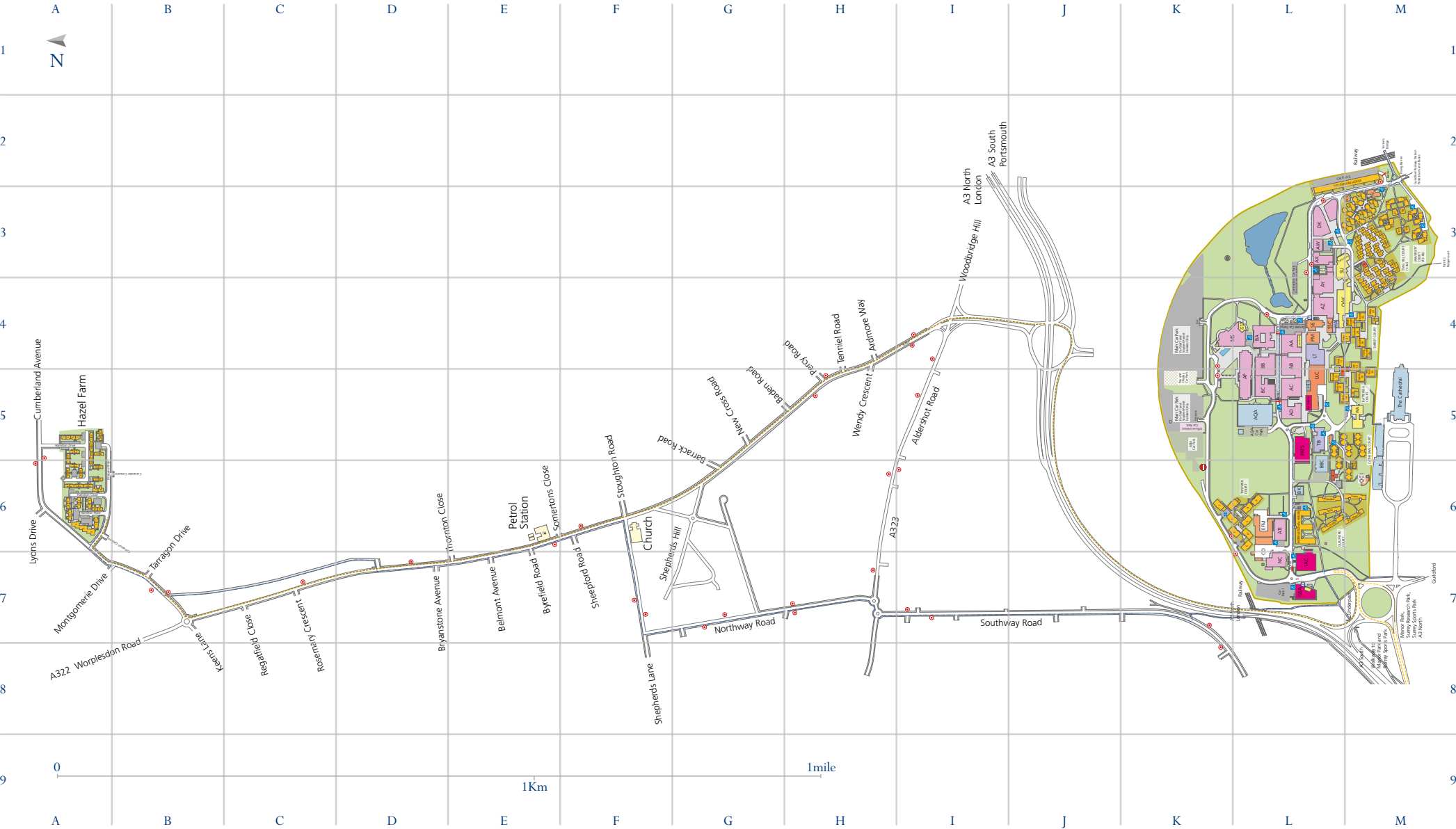

## Legend

- Academic Buildings
- Arts Buildings
- Bus Stops
- Car Parks
- Central Facilities
- Central Social Facilities
- Cycle Parks
- Walk/Cycle Route
- Development Area
- Disabled Parking Spaces
- External Organisations on campus
- Information Point
- Lake and Ponds
- Research Buildings
- Residences
- Residences Reception Buildings
- Vehicle route to Stag Hill from Hazel Farm
- University Buildings

# Hazel Farm



## Legend



## From Hazel Farm to Stag Hill

### By Car

Leave Hazel Farm, turning left onto Cumberland Avenue. At mini-roundabout turn left onto A322 (Worplesdon Road) towards Guildford. Continue through two sets of traffic lights until you reach the large roundabout (under A3). At large roundabout (under A3) keep right and head towards A3 Portsmouth. Join A3. Take first exit heading towards University/Guildford Cathedral. Take first left off roundabout onto Stag Hill campus.

### By Bus

Bus 26 towards Guildford, Friary Bus Station. Service run by Arriva Surrey & West Sussex

### Cycling/Walking

Leave Hazel Farm, turning left onto Cumberland Avenue. 30 metres before mini-roundabout turn left onto service road. Follow service road until you join Worplesdon Road. Cross the A322 (Worplesdon Road) using the pedestrian crossing and turn left towards Guildford. Follow A322 until you reach traffic lights/crossroads. Turn right onto Shepherds Lane. Take first left onto Northway Road. At the bottom of Northway Road cross A323 (Aldershot Road), crossing on the right-hand side of the roundabout onto Southway Road (opposite). Proceed along Southway Road until you reach a parade of shops. Turn left onto underpass and proceed under the A3 using footpath, turn left towards campus at railings. Turn left towards campus at top of footpath.

## Information and Enquiries

Information ..... Senate House (Stag Hill)  
Security ..... Senate House (Stag Hill)

## In an Emergency

On Campus ..... T: 3333  
Off Campus ..... T: 999

*These locations are subject to change and provide a guide only. Visitors should check the location in advance. Alternatively, please come to the main reception (Senate House, Stag Hill campus).*

*For details of wheelchair access on campus please visit: [www.surrey.ac.uk/als](http://www.surrey.ac.uk/als)*

## Residences

Building Name [Building Code]	Location
- TV/Laundrette/Office [TV]	D4
- Laundrette [*]	B4
<b>Hamilton Close</b>	
- 1 [1]	C4
- 2 [2]	B4
- 3 [3]	C4
- 4 [4]	B4
- 5 [5]	C3
- 6 [6]	B3
- 7 [7]	C4
- 8 [8]	C5
<b>Hamilton Drive</b>	
- 1 [1]	E3
- 3 [3]	E3
- 5 [5]	E3
- 7 [7]	E4
- 12 [12]	D3
- 14 [14]	D3
- 16 [16]	D3
- 18 [18]	D4
- 20 [20]	C4
- 22 [22]	C4
- 24 [24]	D4
- 26 [26]	D3
- 28 [28]	C3
- 30 [30]	C3
- 33 [33]	C4
- 35 [35]	C4
- 37 [37]	C4
- 39 [39]	C4
- 41 [41]	C3
- 43 [43]	C3
- 9 [9]	E4
- 11 [11]	D4
- 13 [13]	D4
- 15 [15]	D4
- 21 [21]	D4
- 23 [23]	D4
- 17 [17]	D4
- 19 [19]	D5
- 25 [25]	D4
- 27 [27]	D4
- 29 [29]	D4
- 31 [31]	D4
<b>Hamilton Place</b>	
- 1 [1]	B4
- 2 [2]	B4
- 3 [3]	B4
- 4 [4]	B4
- 5 [5]	B4
- 6 [6]	B3
- 7 [7]	B3
- 8 [8]	B4
- 9 [9]	B4
<b>Oregano Way</b>	
- 30 [30]	E4
- 32 [32]	E4